Bijlage 2. Fotoregistratie van de fysieke toestand bij het ministerieel besluit tot voorlopige bescherming als stadsgezicht van Grote Markt en omgeving in Lier

Provincie: Antwerpen

Gemeente: Lier, 1ste afdeling, sectie G en K

Objectnummer: 4.02/12021/147.1 - Dossiernummer: 4.001/12021/101.1

Omschrijving:

Stadsgezicht Grote Markt en omgeving

Alle foto's werden genomen tijdens een terreinbezoek op 13/02/2017

Copyright: Agentschap Onroerend Erfgoed

Mij bekend om gevoegd te worden bij het besluit van heden:

Brussel, 15 DEC. 2017

De Vlaamse minister van Buitenlands Beleid en Onroerend Erfgoed,

Geert BOURGEOIS

1. OVERZICHTSFOTO'S

Foto 1 : Grote Markt 24-35 en Florent Van Cauwenberghstraat 3-5

Foto 2 : Grote Markt 37-50

Foto 3 : Grote Markt 51-58

Foto 4 : Grote Markt 41-60

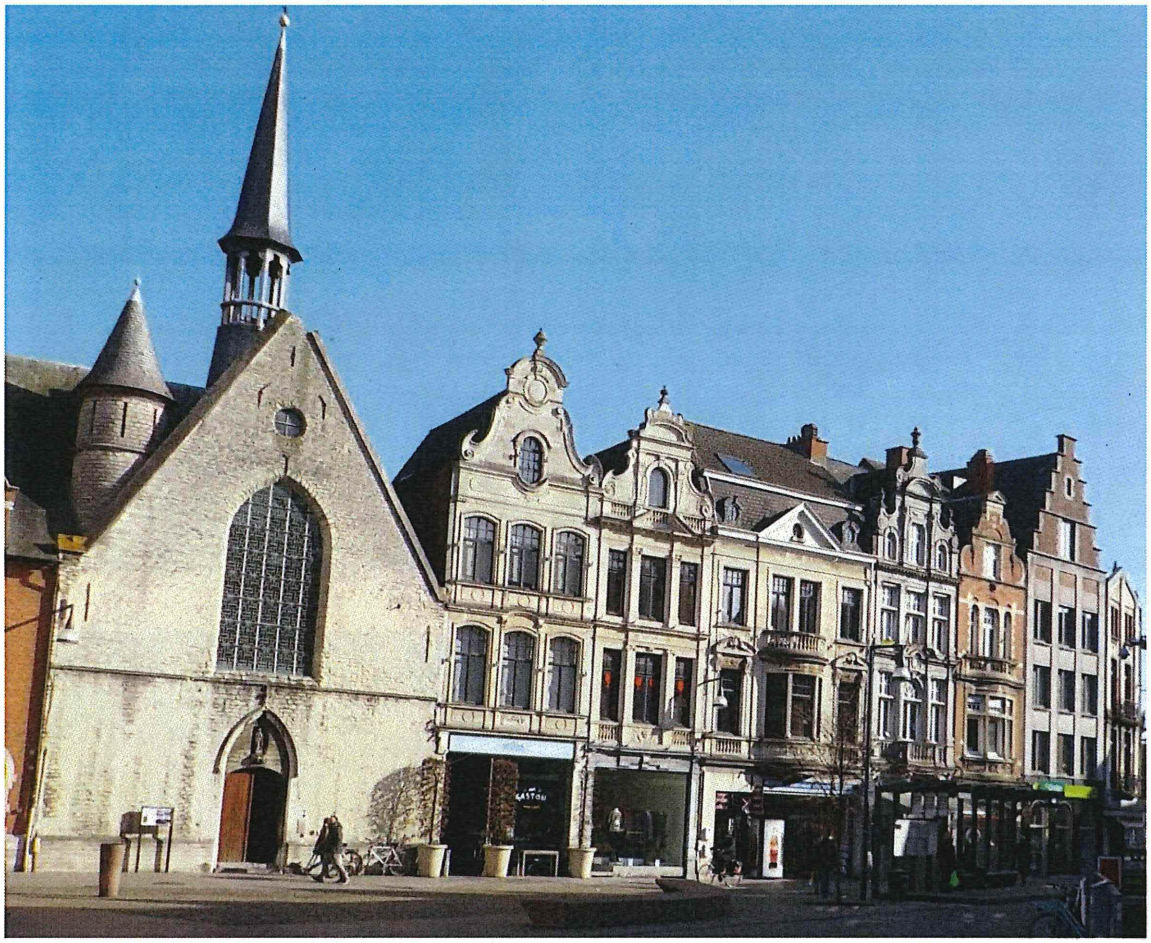

Foto 5 : Grote Markt 60-67

Foto 6 : Grote Markt 67-76

Foto 7 : Felix Timmermansplein 1 en Grote Markt 1-18 en 36-37

Foto 8 : Grote Markt 20-23

Foto 9 : Hogebrug, Grote Markt 75-76 en Vismarkt 1-21

Foto 10 : Felix Timmermansplein 1-6

2. FOTO'S INDIVIDUELE PANDEN

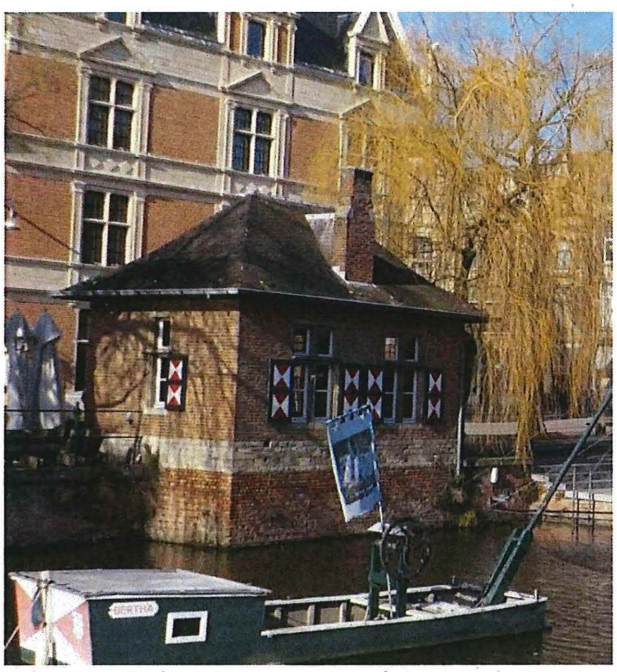

Foto 11 : Felix Timmermansplein zonder nummer (Buildragershuisje)

Foto 12 : Felix Timmermansplein 1-2

Foto 13 : Felix Timmermansplein 3, 5 en 6

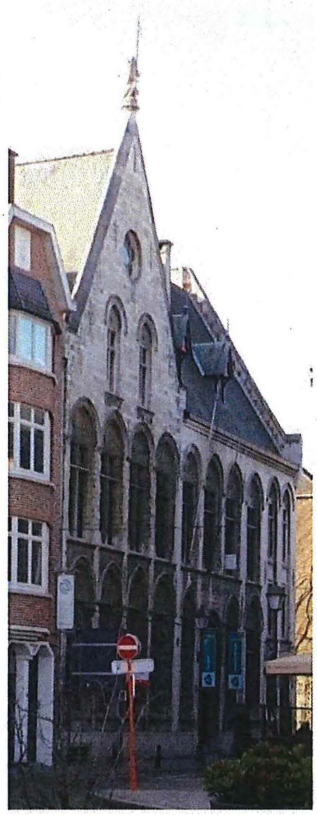

Foto 14 : Florent Van Cauwenberghstraat 3-5

Foto 15 : Grote Markt 1

Foto 16 : Grote Markt 2

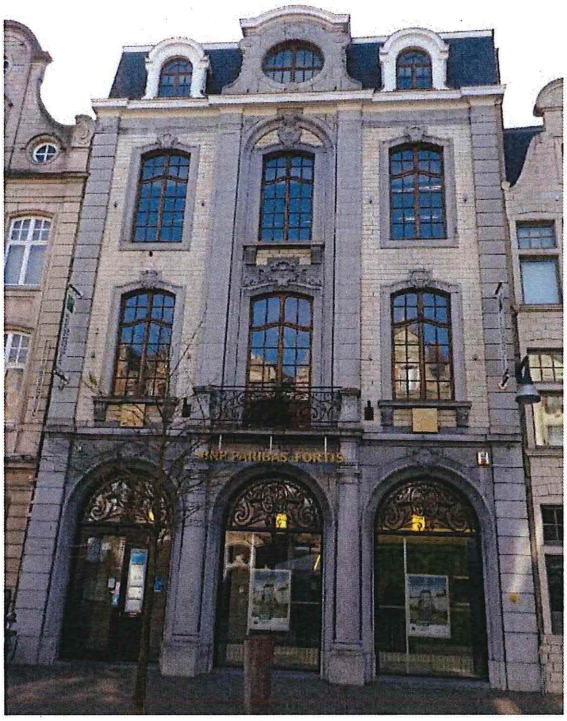

Foto 17 : Grote Markt 3

Foto 18 : Grote Markt 4-5

Foto 19 : Grote Markt 6

Foto 20 : Grote Markt 7

Foto 21 : Grote Markt 8-9

Foto 22 : Grote Markt 10

Foto 23 : Grote Markt 11

Foto 24 : Grote Markt 13

Foto 25 : Grote Markt 13

Foto 26 : Grote Markt 16

Foto 27 : Grote Markt 17

Foto 28 : Grote Markt 18

Foto 29 : Grote Markt 19 – Eikelstraat 3

Foto 30 : Grote Markt 20 – Eikelstraat 2

Foto 31 : Grote Markt 21

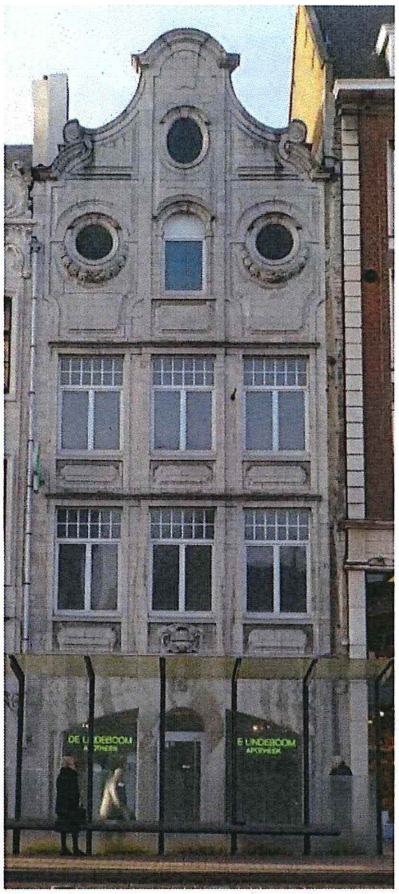

Foto 32 : Grote Markt 22

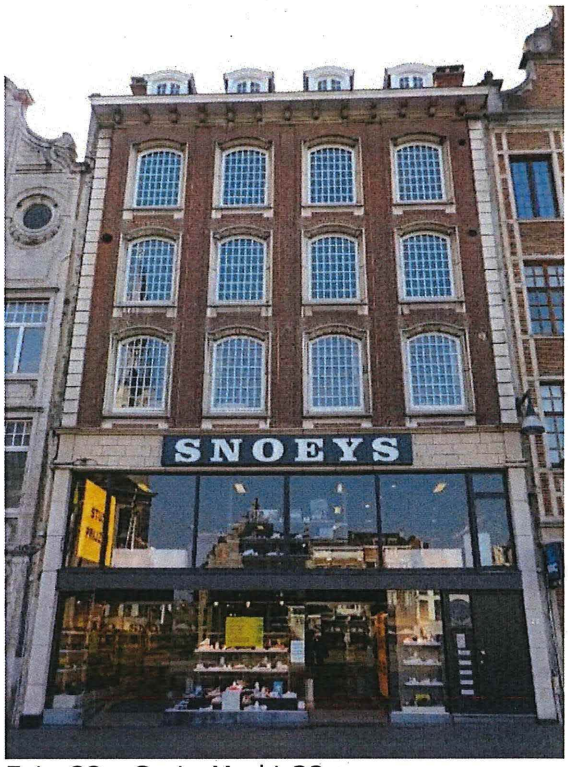

Foto 33 : Grote Markt 23

Foto 34 : Grote Markt 24-25

Foto 35 : Grote Markt 26

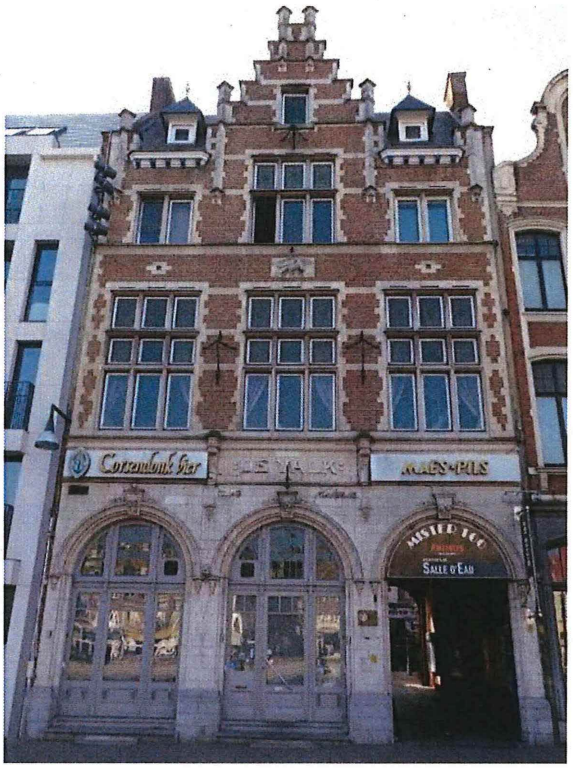

Foto 36 : Grote Markt 27

Foto 37 : Grote Markt 29

Foto 38 : Grote Markt 30-31

Foto 39 : Grote Markt 32-33

Foto 40 : Grote Markt 34-35

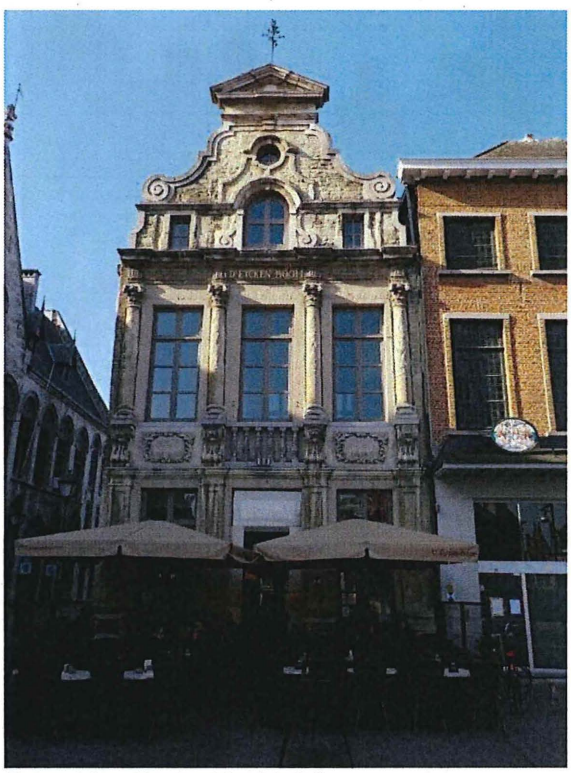

Foto 41 : Grote Markt 36

Foto 42 : Grote Markt 37

Foto 43 : Grote Markt 38

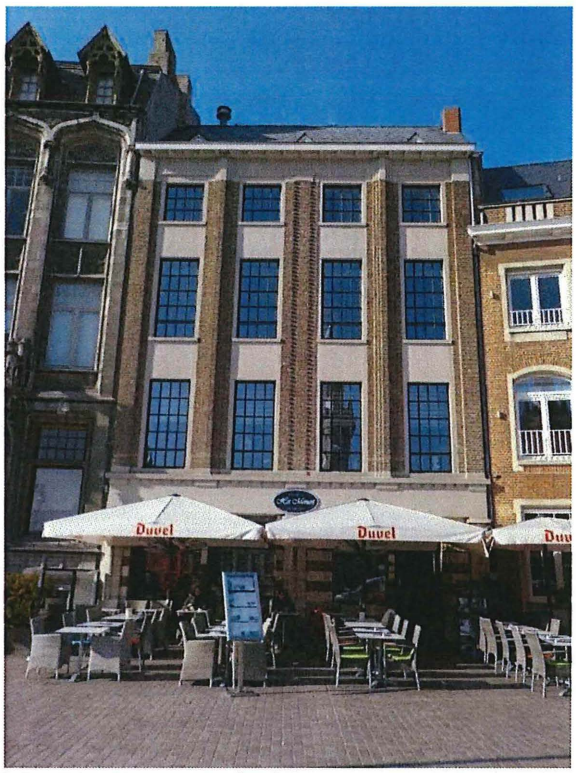

Foto 44: Grote Markt 39

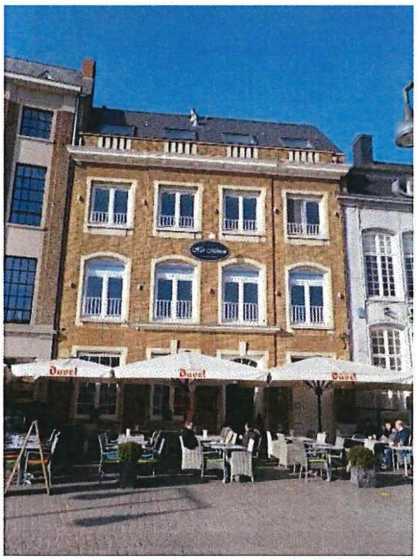

Foto 45 : Grote Markt 40

Foto 46 : Grote Markt 41-42

Foto 47 : Grote Markt 43

Foto 48 : Grote Markt 44

Foto 49 : Grote Markt 45-46

Foto 50 : Grote Markt 47

Foto 51 : Grote Markt 48

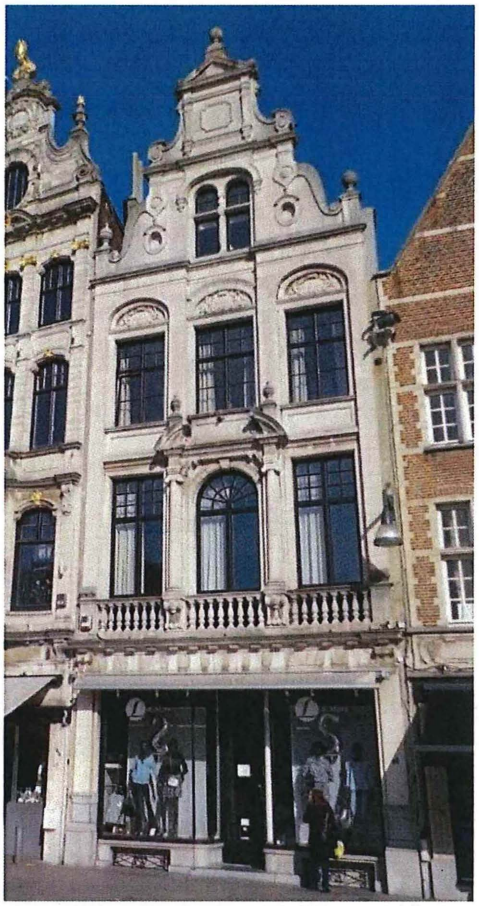

Foto 52 : Grote Markt 49

Foto 53 : Grote Markt 50

Foto 54 : Grote Markt 51

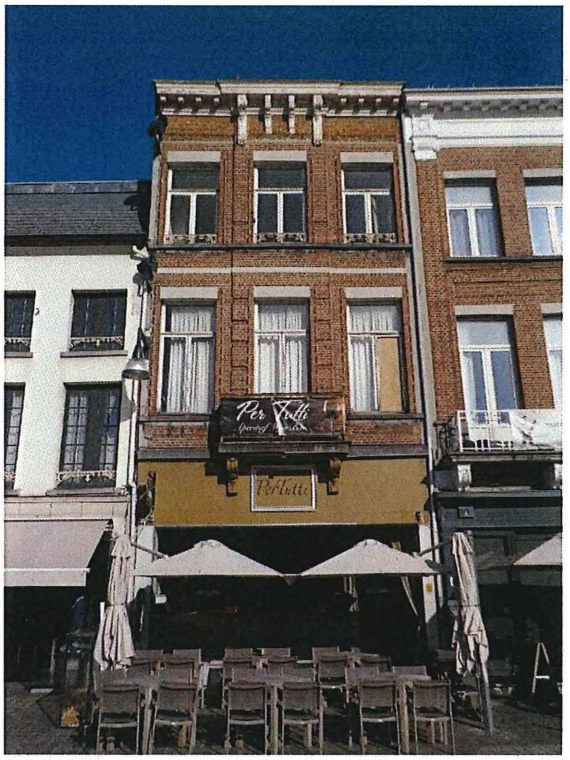

Foto 55 : Grote Markt 52

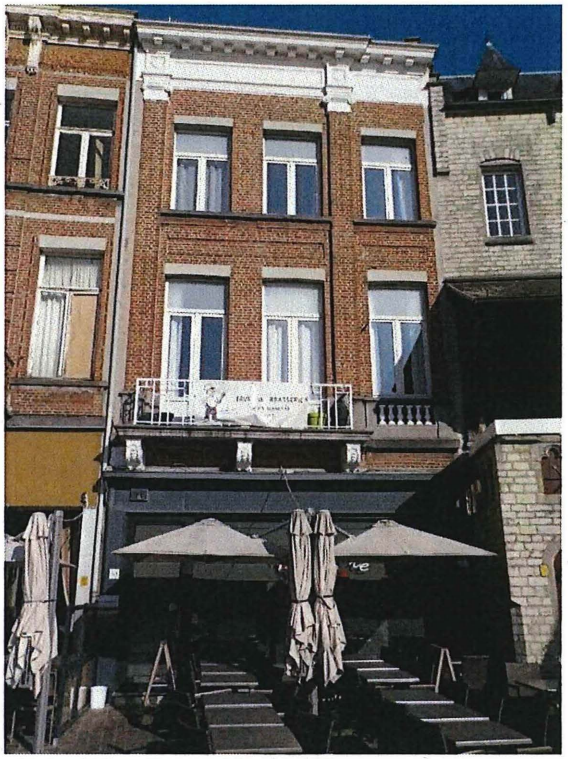
Foto 56 : Grote Markt 53

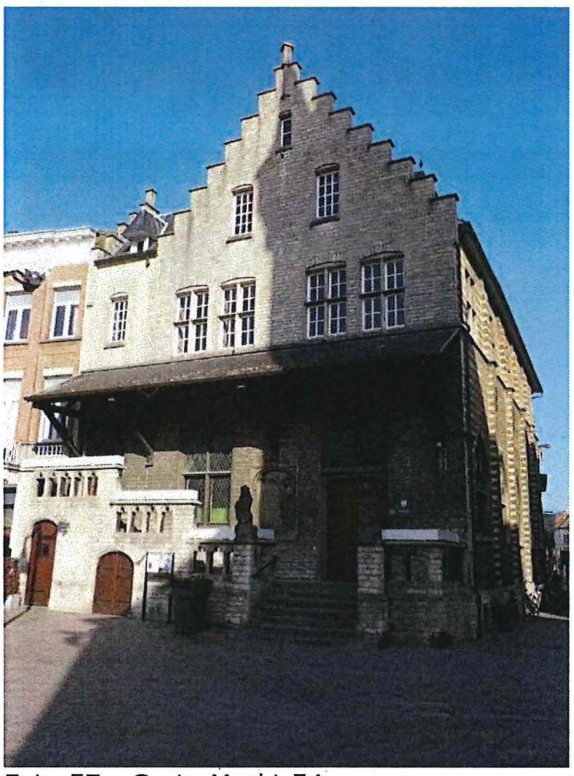
Foto 57 : Grote Markt 54

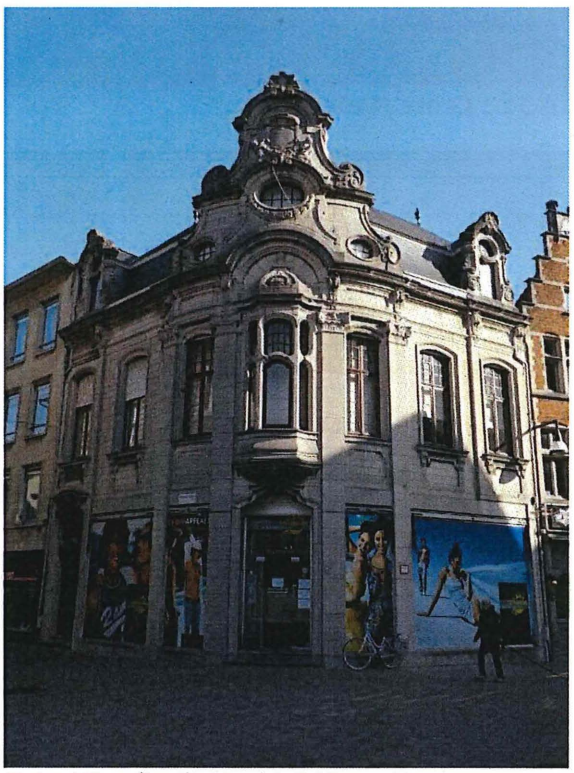
Foto 58 : Grote Markt 54B en Koning-Albertstraat 2

Foto 59 : Grote Markt 55

Foto 60 : Grote Markt 56

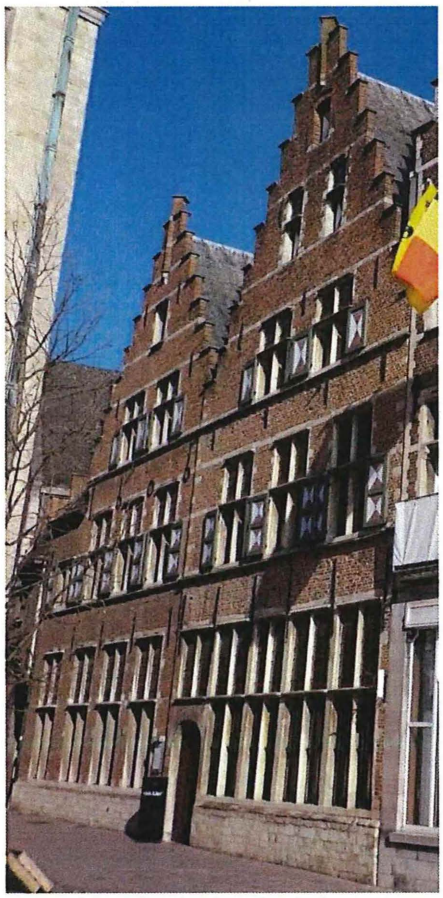
Foto 61 : Grote Markt 57

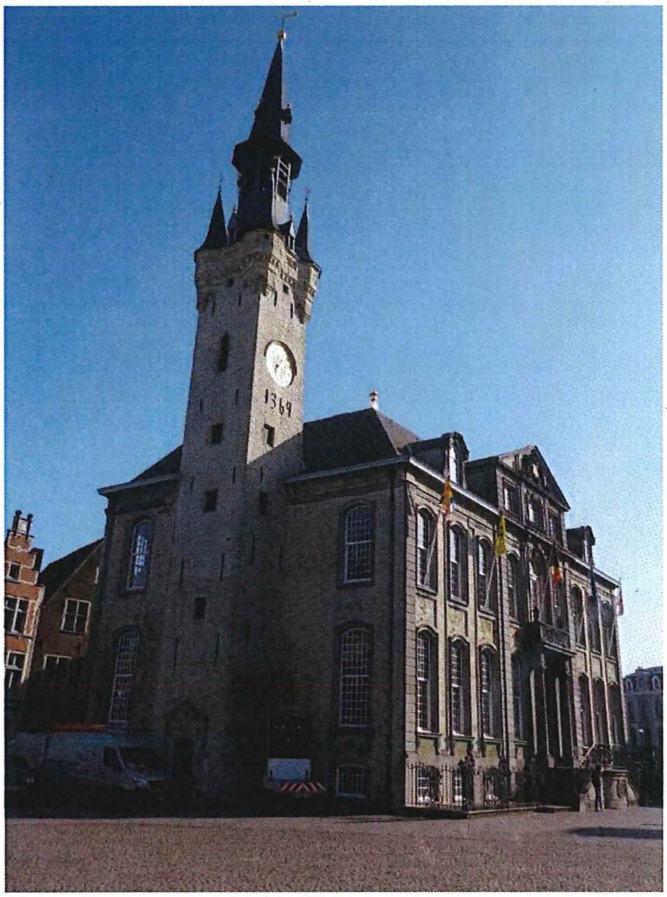

Foto 62 : Grote Markt 58

Foto 63 : Grote Markt 59

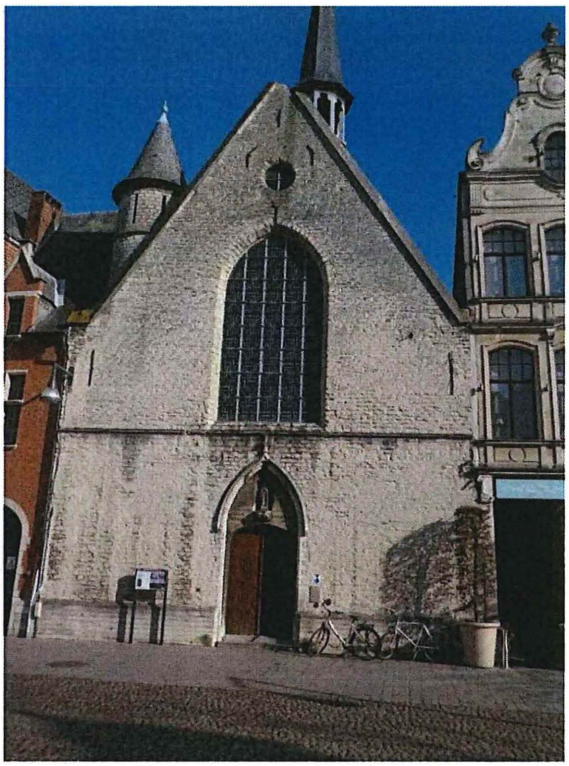

Foto 64 : Grote Markt 60

Foto 65 : Grote Markt 61

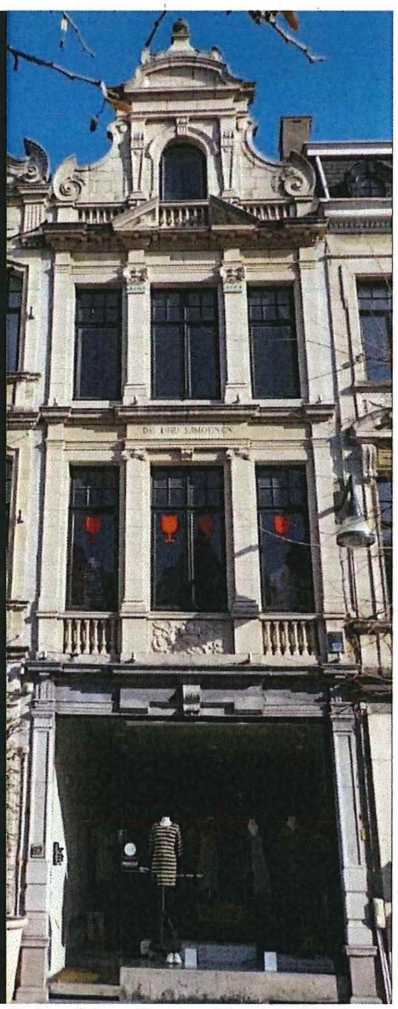

Foto 66 : Grote Markt 62

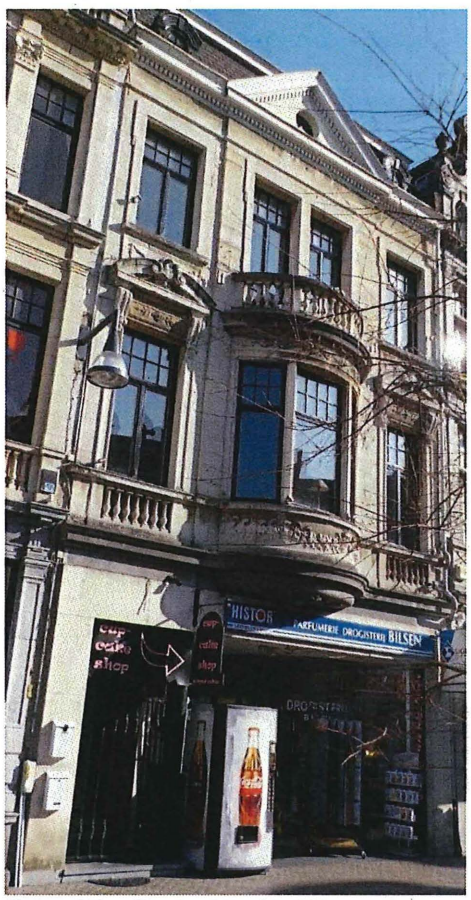

Foto 67 : Grote Markt 63

Foto 68 : Grote Markt 64-65

Foto 69 : Grote Markt 66

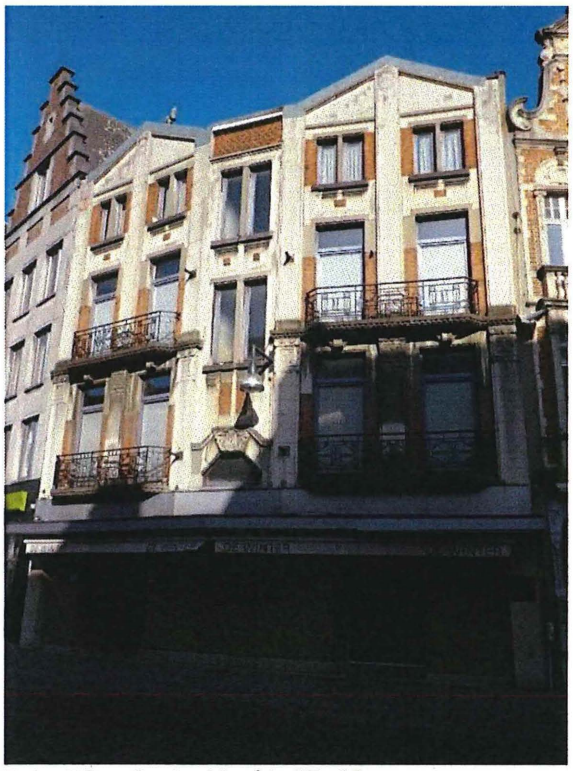
Foto 70 : Grote Markt 67-68

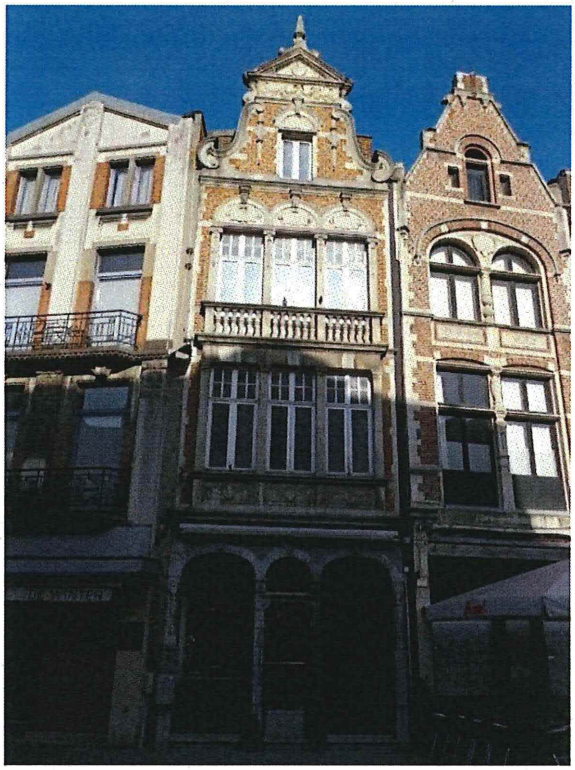

Foto 71 : Grote Markt 70

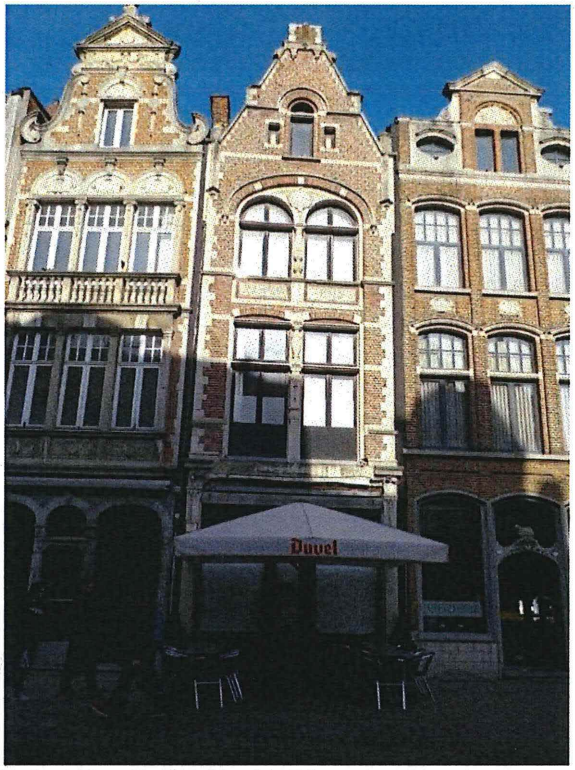

Foto 72 : Grote Markt 71

Foto 73 : Grote Markt 72

Foto 74 : Grote Markt 73

Foto 75 : Grote Markt 74

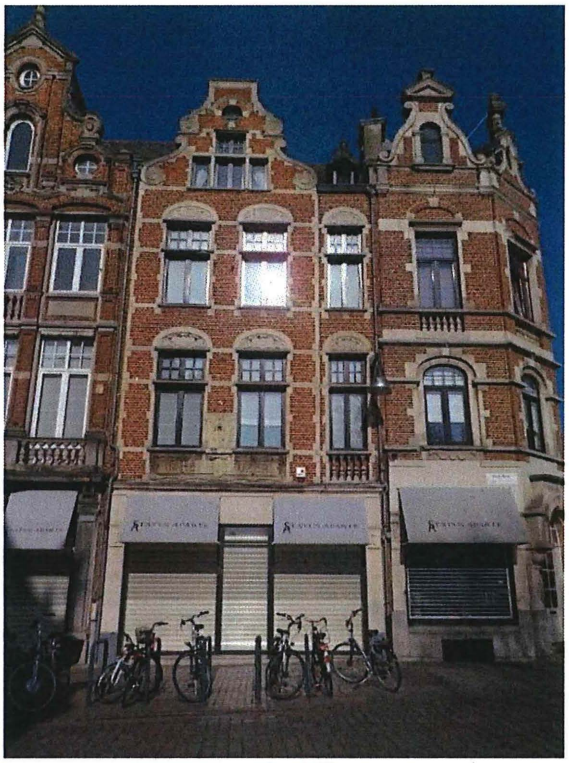

Foto 76 : Grote Markt 75

Foto 77 : Grote Markt 76 - Vismarkt 1

Foto 78 : Vismarkt 3

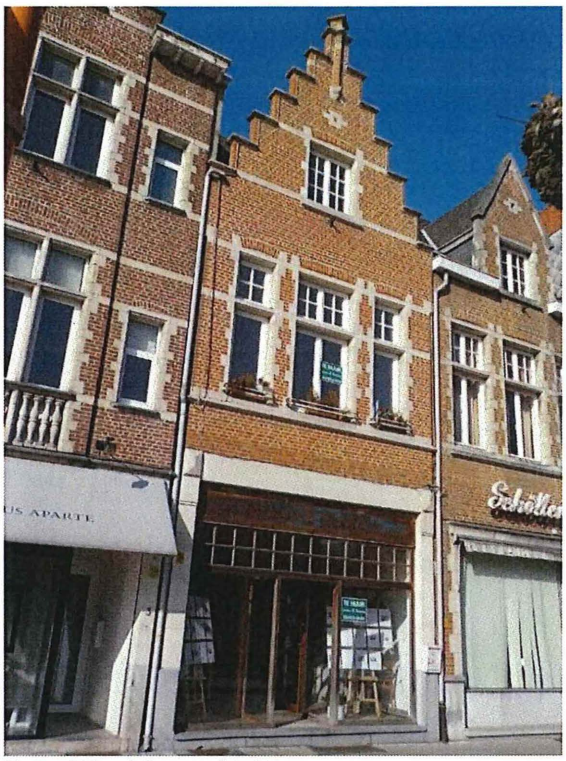

Foto 79 : Vismarkt 5

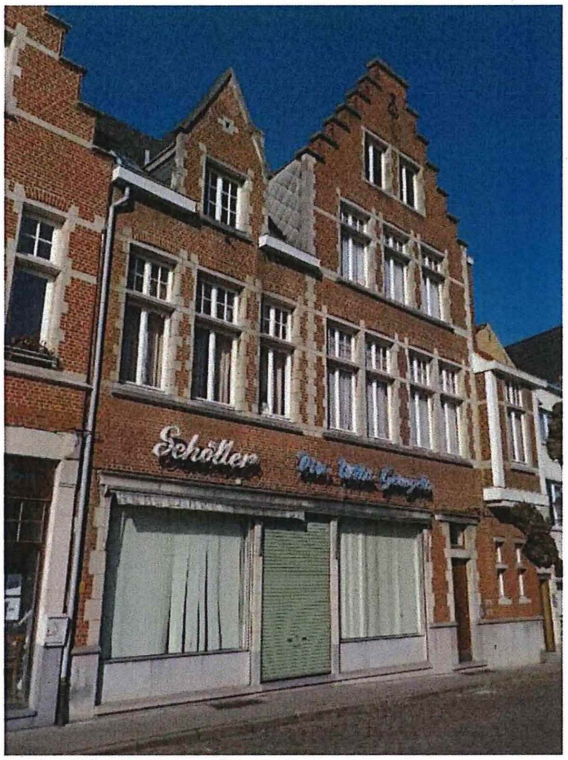

Foto 80 : Vismarkt 7-9

Foto 81 : Vismarkt 11

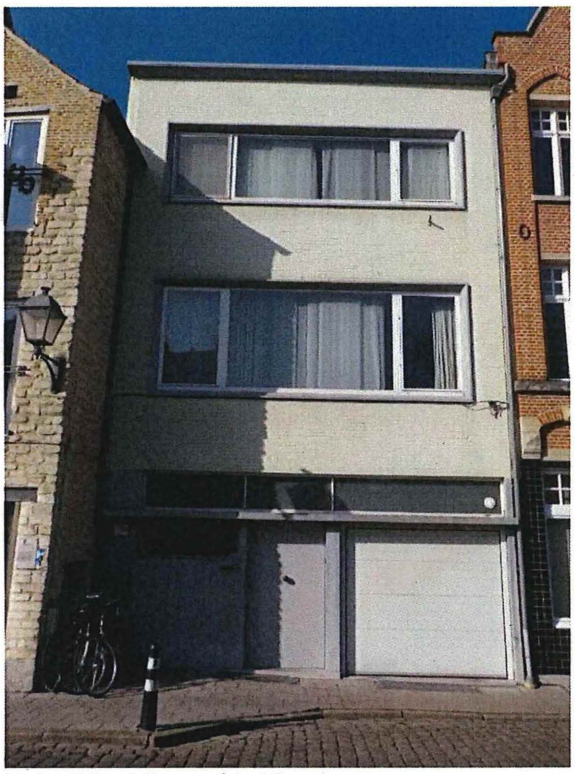

Foto 82 : Vismarkt 13

Foto 83 : Vismarkt 15

Foto 84 : Vismarkt 17

Foto 85 : Vismarkt 19

Foto 86 : Vismarkt 21

Foto 87 : Vismarkt 23

Foto 88 : Vismarkt zonder nummer (stadspomp)

Foto 89 : Grote Markt zonder nummer (rechtssteen of heksensteen)

Foto 90 : Grote Markt zonder nummer (meridiaan)